Man and Wife Have Thrilling Encounter With Bandit

Richmond Record-Herald

VOLUME XXX—Nineteenth Year | RICHMOND RECORD-HERALD | SATURDAY, JULY 17, 1920 | NUMBER 167

Butler Gagged - Valuables Gone

PITTSBURG DOCTOR AND BURGLAR IN BATTLE

PITTSBURG, Cal., July 17.—Dr. D. B. North, Pittsburg druggist, early today grappled with a burglar who attempted to shoot the doctor with his own gun. North sent three shots after the intruder as he escaped and believes one shot lodged in the fugitive's hip.

Mr. and Mrs. North, sleeping in the rear of the drug store, were awakened by the sound of some one trying to effect an entrance. Seizing a revolver, Dr. North opened a rear door, covered the burglar and ordered him to enter the building.

Then, while the doctor continued to cover the burglar, Mrs. North ran to the front door of the drug store and shouted fo the police.

The burglar sprang upon Dr. North and seizing the gun tried to turn it on the doctor. The latter, however, succeeded in keeping the gun turned from him.

In the struggle for possession of the gun the burglar tore away from his captor and bolted out of the front door.

Dr. North gave chase, firing as he ran. He believes he winged the burglar, a medium sized man, as the latter was turning a corner.

Byron People To Establish Lighting Dist.

Byron yesterday voted formation of a lighting district, according to returns made to County Clerk J. H. Wells. The proposal was carried by 22 to 14. Residents of the district recently petitioned the board of supervisors to call the election. The cost of lighting will be assessed against the district.

INTEREST ON HIGHWAY BONDS TO BE INCREASED

Burton A. Towne, a director of the California State Automobile Association, and chairman of the committee in charge of the campaign to raise the interest rate on the State highway bonds and relieve the counties of interest payments, has issued the following statement:

The success of the eight-day campaign for sufficient signatures to put the highway initiative measure before the people at the November election means:

1—That construction of those roads most essential to the state from an economical standpoint may be proceeded with.

2—That the State Highway organization will be held together instead of scrapped.

3—That the state will be in a position to carry forward its entire road program when construction costs and freight conditions warrant.

The success of the initiative at the polls seems assured from the support given the committee in its efforts to obtain a sufficient number of names to place the measure on the ballot. To those energetic organizations and public officials who assisted the committee in the work of obtaining sufficient signatures and to the press is due the thanks of the people of the entire state. Without their generous and active co-operation in view of the short time in which the committee had to obtain the signatures the campaign would have failed.

FIREMAN RESIGNS

John Sousa, signal operator in the fire department, has resigned his position, and it has been filled by the appointment of Sam Caldwell, who has been a police officer.

COMPANIES TO SUPPLY FUEL OIL TO NAVY

Captain J. J. Cheatham of the navy supply department at Mare Island yesterday presented a demand upon the four big oil companies in San Francisco for 14,400 barrels of fuel oil to be delivered immediately to six destroyers now tied up at the navy yard.

He sent a special messenger to the city and instructed him to wait for a reply. The Standard and Associated companies agreed to meet the request. The Union and Shell companies agreed to ask for instructions from the home offices.

Each of the companies was asked to furnish one bargeload, or approximately 3,600 barrels, for immediate delivery. The price offered was that fixed by a recent order of the navy department granting an advance of 61 cents a barrel or a price of $1.72 Fuel oil is selling in the open market for $2 a barrel.

The oil shortage at the navy yard is said to be serious. Up to yesterday noon there had been but a two days' supply on hand for the power plant. Yesterday the barge Coalinga delivered 8,500 barrels from the Associated Oil company, which guaranteed that the shipyards would be able to operate for another week.

Birthday Party In Honor of His 80th Anniversary

Yesterday afternoon at the home of Roy Lemoin at 2175 Gaynor avenue, a birthday party was given in honor of O. G. Wells, father of Mrs. Lemoin, who has reached his eightieth birthday. Mrs. Lemoin was assisted in entertaining by Miss Wilma Miller and Mrs. F. A. Dexter. The afternoon was spent in games and later refreshments were served. Those present were Mesdames Anderson, Griffins, Hyatt, Galvin, Herrick, Van Valer, Case, Rowe, Tyler, Jarvis and Messrs. Galvin, Fernald, Herrick, Stewart, McCausland.

The gentlemens' first prize was won by Mr. Fernald and the ladies' by Mrs. Anderson.

Water is Being Brought Benicia In Big Barges

BENICIA, July 17.—Water from the Carquinez straits, San Francisco bay, is to be pumped to this city for fire fighting purposes, according to announcement by M. K. Seiz, president of the Benicia water company. The city's water system is to be so arranged that the salt water can be pumped through the mains.

The drying of the reservoir has made it necessary to send two barges daily up the Sacramento river to get fresh water for domestic users here.

RICHMOND SEAMEN ON VESSEL IN DISTRESS

Word has been received that the U. S. Shipping Board sailing vessel Mushula was ashore at Twofold Bay, South Australia, but was in no great danger. The Mushula was taken over during the war by the Shipping Board from the German government under the name of Kurt.

The Mushula, a four-masted ship of 2874 tons, left San Francisco on this voyage May 13th, bound for Melbourne manned by a crew composed mostly of California sailors and cadets under instruction by the Shipping Board, among whom were the following Richmond men:

Dewey M. Noell, boatswain, 118 So. Eleventh street, Richmond.

Paul Archer, seaman, 118 So. Eleventh street, Richmond.

M. K. Noell, seaman, 118 So. Eleventh street, Richmond.

Fred L. Meyer, seaman, 450 North Sixth street, Richmond.

R. J. Davis, seaman, [illegible], Cal.

Over Ten Thousand Couples Wedded During June

Dan Cupid broke all California records in June this year by bringing more couples to the marriage altar than had ever taken on nuptial bonds in the six months of any year since the Golden State was admitted to the Union.

Records compiled by L. E. Ross, director of the Bureau of Vital Statistics of the State Board of Health at Sacramento, show that last month 5,320 couples were married in California, a gain of 1,153 over June, 1919. Los Angeles County had 1400 brides in the record month and San Francisco County 852.

To Teach School In the Wilds of Humboldt County

Mrs. Alice Harris Woodcock, who is awaiting the decision upon her appeal from the verdict which found her guilty of perjury in the trial of her husband, Edgar Woodcock, slayer of Edward C. Kelly, has been appointed a teacher in the schools of Humboldt County, a position which she held 19 years ago. She has been assigned to the Weitchpec school, near the banks of the Klamath River, in one of the wildest sections of Humboldt county, and one hundred miles from Eureka, her former home.

After his acquittal of the charge of murder, Woodcock disappeared and has not been seen since. He is under indictment for perjury. Mrs. Woodcock is at liberty on $10,000 bail.

Woodcock shot Kelly on September 18, 1919, at Van Ness avenue and Market street, believing the latter had insulted Mrs. Woodcock.

PEKING IS CUT OFF AS BATTLE CONTINUES

PEKKING, July 17.—Fighting between troops of the rival factions occurred today at Kwanhun, thirty miles south of Peking. Numbers of wounded are arriving here. The city itself is quiet, but wire and rail communication with Tien Tsin has been interrupted.

The mediators sent out in an effort to reconcile the contending parties have returned to Peking, their mission having failed.

Wife Worked Overtime to Feed Hubby

TULSA, Okla., July 17.—"Honest, judge, she hasn't cooked me a square meal in a year. She even made me trim my own hair," L. Matthews, seeking a divorce from his better half declared in the district court here the other day.

Then Mrs. Matthews had something to say. "Why, judge, that's ridiculous," she shrieked. "The first thing I did after marrying that man was to buy him a set of false teeth so he could eat. Ever since then I have worked overtime keeping his stomach full."

The case was taken under advisement.

British Make Apology for Insult to Flag

WASHINGTON, July 17—British officials have expressed regret for the insult offered the American flag by British sailors July 4th, the State Department was advised today in a consular report from Bermuda. The sailors who participated in the trampling upon the flag have been heavily fined and sentenced to terms of imprisonment, the message added.

BRENTWOOD RESIDENT IS DOWN WITH SMALL POX

Roy Woofter, employed at the McCabe station of the Standard Oil Co., at Brentwood, has been taken to the Martinez hospital with a very serious case of smallpox.

It is thought that Woofter contracted the dread disease on the boat on his return.

CORNELL'S FAMOUS COACH FOUND DEAD AT HOME

AUBURN, N. Y., July 17.—Charles E. Courtney, who has coached the Cornell crews which hold every rowing record in America, was found dead this morning in a room in his summer home, The Castle, at Farley's Point, a projection on Cayuga Lake.

FORTUNE IS SECURED FROM CARLSTON HOME

OAKLAND, July 17.—Six armed bandits, traveling by auto, robbed the home of Joseph H. Carlston, Oakland banker, of $20,000 in securities early today, after binding and gagging the Japanese butler.

The robbers spent two hours in ransacking the residence, which is one of the handsomest in the Oakland foothill district, being situated at Geranium Place and Redwood Road.

They blew a vault in the basement, securing a large store of stocks, bonds and other negotiable paper.

Carlston is president of the Central National Bank of Oakland, and the Central Savings bank.

He and his family are on a vacation trip in the Sierra Nevadas, and the Japanese was the only occupant of the house when the party of thugs drove up.

The gang was seen to depart by Mrs. Emile Wicks, whose home is a hundred wards from that of Carlston.

She furnished the police with descriptions of some of the six.

The robbery was one of the most daring and apparently one of the most carefully planned of recent years on either side of the bay.

A general alarm was sent to the police of all neighboring cities and further points immediately on the Oakland police's receiving word of the theft.

It was believed that the gang had made for a distant point.

Potato Price Causes Death Minnesota Man

MINNEAPOLIS, Minn., July 17.—The high price of potatoes was too much for the weak heart of F. E. Lagrave the other day. Lagrave walked into the city market and inquired as to the cost of a bushel of spuds. When told the price at which they were selling he dropped dead.

Many Elixirs Are Held to Be Intoxicants

WASHINGTON, July 17.—The Glycyrrhizae Aromaticum high ball is doomed, the Levendulae Composita cocktail is banned.

John F. Kramer, federal prohibition commissioner, dealt a body blow to no less than twenty concoctions, easy of access at any drug store and which could be taken with such antiquated songs as "It's Always Fair Weather" and "Another Little Drink Won't Do Us Any Harm."

Kramer ruled that drug stores selling these tinctures, elixirs and compounds would have to take out the regulation permit to handle intoxicants, and that purchasers would have to be armed with physicians' prescriptions.

Food Prices Start on the Down Grade

SACRAMENTO, July 17.—Indications are developing that food prices in California, at least when purchased on a wholesale basis, have at last hit the toboggan, according to State Purchasing Agent W. G. McMillan. He estimates that some of the most important commodities have dropped 10 per cent in the last six weeks. Potatoes are quoted around five cents wholesale, a drop of several cents, while sugar and grain products are selling somewhat lower than a month or so ago.

Save For The Future

How is it the small wage earner forgets the future? In the majority of cases he does not save, and at sixty is still going around his circle of spending his all. Save a certain percentage of your earning. It is the royal road to wealth. Money deposited with us earns four per cent interest, and interest is compounded twice a year.

THE MECHANICS BANK

Richmond Ave. at Eighth St. "At the Sign of the Clock"

"At the Sign of the Clock."

Home Institutions Backed By Home People.

The First National Bank and the Richmond Savings are home institutions, backed by home people and home capital. It is to your interest to deal with these useful banks.

FIRST NATIONAL BANK
MEMBER FEDERAL RESERVE SYSTEM
RICHMOND SAVINGS BANK
(SAVINGS)
SIXTH AND MAC DONALD

Richmond Record-Herald

Published Every Afternoon, Except Sundays and Holidays, by the RECORD-HERALD COMPANY

1030 Macdonald Avenue Telephone Richmond 70
G. E. MILNES ....President and Manager
GROVER E. MILNES ....Business Manager

SUBSCRIPTION RATES
1 Year......$4.80 6 Months....$2.40 1 Month by Carirer..40c
Single Copies five Cents.

Entered at the Postoffice at Richmond, Cal., as Second-Class Matter.

OFFICIAL PAPER CITY OF RICHMOND

REFERENDUM ON WAR.

Nothing in our mind could be more drooling than the Bryan plank on the League of Nations. The capstone of its folly is the declaration for a referendum on war.

Starting with the provision that we should amend the constitution proving for ratification of peace treaties by a majority vote oft he Senate "so that it will be as easy to end war as it is to begin it." Mr. Bryan proposes the following altruistic innovations:

Reconvening of the senate (apparently to initiate another constitutional amendment which would then be rushed through to ratification by special legislative sessions in the states) and approval by it of the treaty with some sort of reservations, but leaving vital understandings to a later adjustment;

Appointment by Wilson of the first delegation to the League of Nations—just as articles of incorporation name a board of directors until their successors can be elected and qualify;

Selection of the real delegates by popular vote (which is the most ridiculous thing imaginable inasmuch as it proposes to divide the nation into districts for the purpose of adding it as an entity to a superstate.)

And finally, restricting these delegates so that they shall have no voice in any declaration of war except they shall be vitalized by an act of the people.

With the science of war so developed as to annihilate space and emasculate time as factors in military and naval or air operations, it is easy to see how wonderfully well we should do in ani nternational conflict if we waited to declare and effect a state of wawr until a mess of politicians had stumped the country and campaigned for a vote of the people. It would be impossible to get a referendum safeguarded by the positively needed securities of the ballot within six months, but it would not be impossible to begin a campaign and effect invasion and inflict the terrors of war in that time. The Germans recently showed how little time it was necessary to waste in order to drive their troops to within shelling distance of the capital of a strong and well militarized neighbor.

And Mr. Bryan would know these things if he had not the mind of a visionary. Woodrow Wilson knew it in 1914, and from then on, until he finally satisfied himself, not by a referendum, but by a rising tide of popular disgust, that it was not only the better, but the only thing to do—declare and begin war with Germany.

Economical clothes for women—so economical that they bare the knee—will not be endorsed by the department of justice. What has justice got to do with clothes—or food—in these parlous times?

Miners want $6 a day as the minimum pay. They might as well get it, because coal will go up next winter whether they do or not.

A court has ruled that $14 is sufficient for a ham, and a chorus of theatrical managers say "Aye," to the judicial decision.

The house of lords is to be reformed, we have learned. Itn't even that August party safe from constitutional amendment?

Most men can pay two or three dollars for a hotel meal and not bat an eye, but it pulls like the devil to cough up fifty cents for a good home cooked supper at a church social.

Perhaps the man who fired five shots at a trombone player was only furnishing a jazz accompaniment.

What has happened to the old-fashioned electric piano that used to adorn the old-fashioned saloon?

THE CHILDREN SUFFER

School teachers, underpaid and overworked though they have been, are not the members of society about whom we should be most concerned when we contemplate the serious and ever-increasing shortage of competent teachers in the schools. They seem to be able to look out for themselves. If they do not receive a living wage or fair compensation for their work, they leave and go into some other profess on or business which rewards them more satisfactorily.

But for every teacher who goes into other work 20 to 50 boys and girls are left either teacherless, or in the hands of incompetent, poorly trained, inexperienced instructors. It is the children about whom we need to take thought right now, and our future civilization.

Says a report from the Bureau of Education, 15,000 teaching positions in public high schools will be without properly qualified teachers next September, unless something bordering on the miraculous happens before then. Young men and women today who do acept teaching positions are frequently ashamed to admit to friends that they have entered that profession. And yet, rightly viewed and under proper conditions, there could hardly be a higher public calling than that of teacher in a great nation's public schools.

Salaries must be raised, new buildings with good equipment must be erected, teaching conditions which permit initiatvei and independent thinking on the part of the teacher must be established, the dignity of the profession and the respect due it must be restored. A genuinely able teacher cannot remain on the teaching staff in some communities today the work has become so restricted and bound by rules from higher authorities, by red tape and by demands on the teacher's time for clerical and police dutyi nstead of constructive teaching.

The public seems to remain strangely apathetic in regard to the present situation. But does the public realize that it is not for the sake of the capable men and women who would like to teach under right conditions, but for the sake of the children who must attend school even under wrong conditions, that all these improvements must be made, and made soon?

For a time at least the American silver producer will not be at the mercy of foreign syndicates and speculators. The government can replace its depleted vaults with its own metal, and the one branch of the mining industry threatened with disaster is assured of its existence.

Women in India are said to be offering as high as $15,000 each for husbands. But they haven't a ghost of a show against the beauty of the girls in this town.

A man who can be bought and sold ceases to be a man. He is on a par with the fellow who buys him.

A busy man can always find spare time to employ advantageously. It is only the loafer who has none to spare.

Every man is a hero at times—in his imagination.

Our office devil insists that kissing a girl is a sure cure for headache. We notice he never complains.

Never make an excuse for a duty unperformed. To do so is to admit your own weakness.

Trouble with some people is, they work hard to make money and even harder to spend it.

The goose that lays a golden egg no longer has an attraction. The egg is too small.

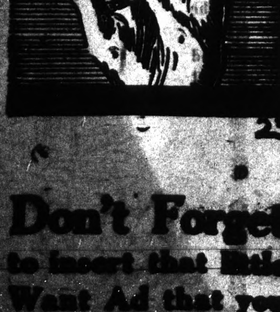

Don't Forget to insert that little Want Ad that you had in mind—get it in to-morrow's paper

Pythians Are to Initiate Over One Hundred Members

..One of the biggest affairs in the history of the Pythians of the state will be pulled off this evening at Lincoln auditorium by Richmond lodge of Pythians when over one hundred candidates will be initiated into the order. The drive that was recently conducted under the leadership of A. M. Howes was more than a success, and the Pythians of this city are receiving congratulations from sister lodges in many other cities.

A. W. PARKER
Chancellor Commander
He individually secured more candidates than any of the other members of Richmond No. 13, excepting the two winning captains.
"Art" is a "sunshine" boy

It is expected there will be over five hundred Pythians from outside points. Grand officers from all sections of the state will also be present.

PRELATE H. E. HUNT
Captain of the first team to go "over the top" in the Pythian drive, with 13 candidates.

The program to be carried out is as follows:

6:00 to 7:30.—Reception to the big class and visitors, with supper served by the Pythian Sisters and Nomads in Pythian Castle. Every Knight of Pythias in Richmond is invited and welcome to the eats.

7:30 p. m.—Major A. F. Browning will be marshal of the street parade, selecting his aides. Grand Representative R. H. Parker will have charge of the candidates.

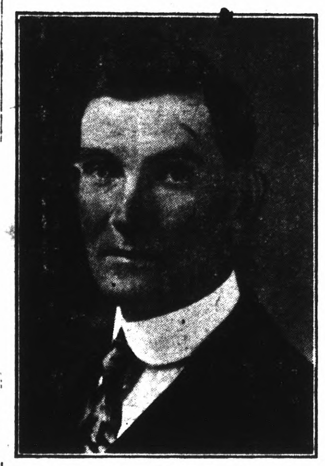

A. S. LILLY, G. R.
Second captain to go "over the top" in the Pythian Drive, with 13 candidates.

8:00 p. m.—Lodge will open in regular form in the Lincoln Auditorium. Admission by password only. The Page rank will be conferred. The Lesson in Friendship will be portrayed by the dramatic team of Abu Zaid, D. O. K. K.

The first California lodge of Knights of Pythias was instituted at San Francisco over fifty years ago. It is now the biggest fraternity of its age in America. In the half century about seventy-five lodges have been instituted on the shores of San Francisco bay. None of them have ever secured so large a class as the one being initiated tonight in Richmond. One hundred and thirty-three applications have been received.

NOTICE TO VOTERS

A new and complete Registration of Voters is required by law during the year 1920.

Every person entitled thereto mus register thirty days before any election at which he or she desires to vote.

Registration for the purpose of voting at Municipal Elections for towns of the Sixth class, closes March 12th, 1920.

Registration for the purpose of voting at Presidential Primary Election, closes April 3rd, 1920.

Registration for the purpose of voting at August Primary Election closes July 31st, 1920.

Registration for the purpose of voting at General Election closes October 2nd, 1920.

You may register with the County Clerk or any of his deputies.

Dated: January 20th, 1920.

J. H. WELLS,
County Clerk of Contra Costa County State of California.

The following are registration deputies:

A. H. MacKinnon, El Cerrito.
Frank Conlon, El Cerrito.
Mrs. Grace E. Castner, El Cerrito
J. Sandvick, El Cerrito.
W. H Williams, Giant
Geo. E. Valencia, San Pablo.
Frank Silva, San Pablo.
Mrs. Marie Smith, Rodeo
A. C. Faris, City Hall, Richmond
J. A Deadrich, City Hall, Richmond
Miss Georgia Johnson, 208 Richmond Ave.
Arthur D. King, 104 Washington Ave.
Miss Virginia Griffiths, 420 Macdonald Ave.
Martin J. Gordon, 319 Macdonald Ave.
J. H. Plate, 610 Macdonald Ave.
Mrs Jessie Lincoln, 307 35th St.
John A. Miller, Pt. San Pablo
Miss Pearl Anglum, 2235 Macdonal Ave.
Mrs. Marie L. Osborn, 821 Bissel Ave.
Miss Nannie L. Nesbit, 631 Bissel Ave.

Feb. 5—Daily to Oct.

ASSOCIATED SAVINGS BANKS OF S. F.

Humboldt Savings Bank, 783 Market St. near Fourth.—For the half year ending June 30, 1920, a dividend has been declared at the rate of four (4) per cent per annum on all savings deposits, payable on and after July 1, 1920. Dividends not called for are added to and bear the same rate of interest as the principal from July 1, 1920. Deposits made on or before July 10, 1920, will earn interest from July 1, 1920.

H. C. KLEVESAHL, Cashier
June 26—12t

TOO LATE TO CLASSIFY

FOR RENT—Two 2-room furnished apartments. Call at 261 Seventeenth street. 7-17-3t

FOR RENT.—Two rooms for working men, cooking allowed. $7.50 per room a month. Apply 701 8th St. 7-15-6t

LOST—Ivory comb with initial "E" on it. Return to Record-Herald office and receive reward; or 436 Thirteenth street. 7-15-3t

LOST—String of pearl beads between Sixteenth and Twenty-first and Barrett and Roosevelt avenues, reward. Return to 654 Eleventh St. 7-15-3t

LOST—Black leather covered notebook containing 3x5 loose leaf records of value. Return to A. M. Howes, this office, and name reward. J9-2t

Have you ever watched the headlight of a locomotive, piercing night's blackness with a shaft of snow-white brilliance?

Then you have known the silent, unconscious appeal of light.

Modern Concealed Window Lighting

exerts the same quiet, undeniable entreaty to every pedestrian who passes your store after dark. Unconsciously he looks and pauses—unconsciously he recalls the brightness of your window and its cheerful, up-to-the-minute appearance. Bright windows make friends and customers. Light up now.

WESTERN STATES GAS & ELECTRIC CO.

LUXURIANT HAIR FOR YOU!

Worry no more about your hair, Miss, Mrs. or Sir! There's a hair elixir that is altogether different from the scented lotions, emulsions and washes. It is Kotalko, evolved in principle by the Indians, compounded from the Three Kingdoms of Nature including 12 ingredients, one being genuine bear oil. Marvelous record in fertilizing hair. For dandruff, weak hair, grey-turning hair or baldness.

For women's hair

Kotalko, FREE BOX to You

When bald Hair grown

You may now obtain the genuine Kotalko under $300 money-refund guarantee at the drug store or at toilet goods or drug counter of a department store. Or if you wish first to prove Kotalko, send for a Proof Box which will come to you by mail FREE if you enclose 10 cents, silver or stamps, to pay for this notice and mailing; none sent otherwise. Satisfy yourself. You want to stop falling hair, eliminate dandruff, strengthen and develop renewed growth of strong and silk-like hair, or cover that bald spot with hair. Obtain KOTALKO NOW, apply once or twice daily, follow easy KOTALKO method—watch in your mirror! Address:

JOHN HART BRITTAIN, Inc., BF-84, Station F, New York, N. Y

For Cooking and Heating
USE
GAS
IT
COSTS LESS
See the new modern time and labor saving gas appliances
AT YOUR DEALERS
Pacific Gas and Electric Co.
719 Macdonald Avenue. Telephone 531

Tilden Lumber Co.
PRICE---QUALITY---SERVICE
S. M. TILDEN, President
Office and Mill—15th St. and Nevin Ave. Phone Richmond 81
YARDS Oakland, Berkeley, Richmond and Crockett

For Sale---
50 ft. corner on Macdonald Ave.
14 lots with large residence suitable for Sanatorium or Hospital; four blocks from S. P. Depot.
Inquire
S. R. WOODS & CO.
1424 Macdonald avenue.

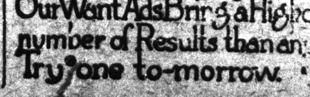

Above all in Bringing Results Our Want Ads Bring a Higher number of Results than any. Try one to-morrow.

Advertising is to a business What Gasoline is to an auto.

Some people are mind-readers, but most of them have to be told.

Show me a successful merchant And I will show you that he is an advertiser

Advertising is the food that a healthy business thrives on

The Best of Fresh Meats
Telephone us an order for your particular steak, chops or roast and you will find that we give particular care to satisfy you.
CHICKENS—CURED MEATS—LARD
UNION MARKET 2114 Macdonald Ave. Phone Richmond 80

UNION TRANSFER
AUTO SERVICE——STORAGE
FRANK SCHOLES, Prop
Office Ochuler's Stationery Store, 800 Macdonald Avenue
MOVING, BAGGAGE, STORAGE—HANDLE ANYTHING
Residence Phone 1408-W

Richmond Conservatory of Music
906 Macdonald Avenue, Cunningham Bldg.
Principal, Aurora Thompson, A. G. S. M.
(Associate of Guild Hall School of Music, London, England)
PIANO, VOICE, VIOLIN, WIND INSTRUMENTS
Vocal and piano Tuesday and Saturday. Pupils Etude Club in connection with above, meets last Saturday in every other month. Interviews to arrange for lessons, Tuesday 12 to 1. and Saturday 2 to 3, by appointment.

Richmond Cottage Hospital
Ninth Street and Barrett Avenue Phone Rich. 885
A quiet homelike hospital for Richmond people under the care of their own physicians. Personal attention of graduate nurses.

COAL Draying and Storage
PILLOW BROS.
705 Macdonald Ave. Phone 91

Buy Your Coal Now!
RICHMOND-STEGE COAL, FUEL & DRAYAGE CO.
1050 LAUREL AVE., STEGE PHONE RICHMOND 620

Classified Rates

	2t	4t	6t	12t	24
3 Lines	$.25	.45	.60	1.00	1.50
4 Lines	.35	.60	.80	1.35	2.00
5 Lines	.45	.75	1.00	1.75	2.50
6 Lines	.50	.90	1.20	2.00	3.00
7 Lines	.60	1.05	1.40	2.25	3.50
8 Lines	.70	1.20	1.60	2.50	4.00
9 Lines	.80	1.35	1.80	2.75	4.50
10 Lines	.90	1.50	2.00	3.00	5.00

FOR SALE

FOR SALE.—Level lot, 25x100, slightly above grade, all street improvements, New Richmond Add. C. S. Dodge, owner, 1327 Leavenworth St., San Francisco. 6-11-6t

WANTED—Room, with or without board, in private family. Address Box 123, Record-Herald office. 6-11-3t

FOR SALE —REAL ESTATE

NORTHBRAE AND THOUSAND OAKS HOMES

Sunshine. Views. Fresh Air. Parks. Playgrounds, Schools, Beautiful Drives. The only way Berkeley can possibly grow. Key Route and S. P. transportation. Great future ahead. New homes being started every day.

$3150—$1200 down, $25 per month. Five rooms. Near to schools and transportation.

$3700—$1000 down, $40 per month. Five rooms. Cement exterior. Near to S. P. transportation and schools.

$5000—Easy terms. Five rooms and sleeping porch. Garage. Cement basement.

$5200—$1000 down, $40 per month. Cement bungalow, overlooking the bay. Fine veranda. Three bedrooms; garage.

PERCY H. BURNS
Northbrae Station. Berk. 2983
Office open Sundays.
BERKELEY, CAL.

FOR SALE—Good five room house, reasonable, windmill, tank, garage, chicken house, about 600 chickens, cow and heifer. See owner on place on south Seventeenth street near Wright avenue. 6-24-2t

FOR SALE CHEAP—Furniture for three rooms and kitchenette. A bargain; also party can rent cottage; has good garden and will sell 15 white leghorn chickens, all laying. Call at 456-21st St. Leaving city is reason for selling. 6-10-3t

APARTMENT BUNGALOW

$400—Four large sunny rooms, with wall bed, some terms and a rent saver. No. 515 3rd street. Open for inspection from 1 to 3 daily. 3-1-tf

TWO AND THREE ROOM, unfurnished apartments, light, water, and gas free. No. 3013 Cutting boulevard. 6-9-12t

POLITICAL CARDS.

JAMES N. LONG
CANDIDATE FOR REPUBLICAN NOMINATION FOR MEMBER OF ASSEMBLY EIGHTEENTH DISTRICT
Primary Election August 31, 1920

Ernest H. Kueffer
Candidate for Republican nomination member of Assembly, Eighteenth district, primary election August 31, 1920.

MR. PARK, OF THE HONEYDALE ESTATES INC., ASKED TIMMIE TO HAVE HIS TEAM AT THE STATION IN TIME TO CATCH THE 9.44 TRAIN TO THE CITY SO THEY COULD HAVE THEIR MEASUREMENTS TAKEN FOR UNIFORMS.

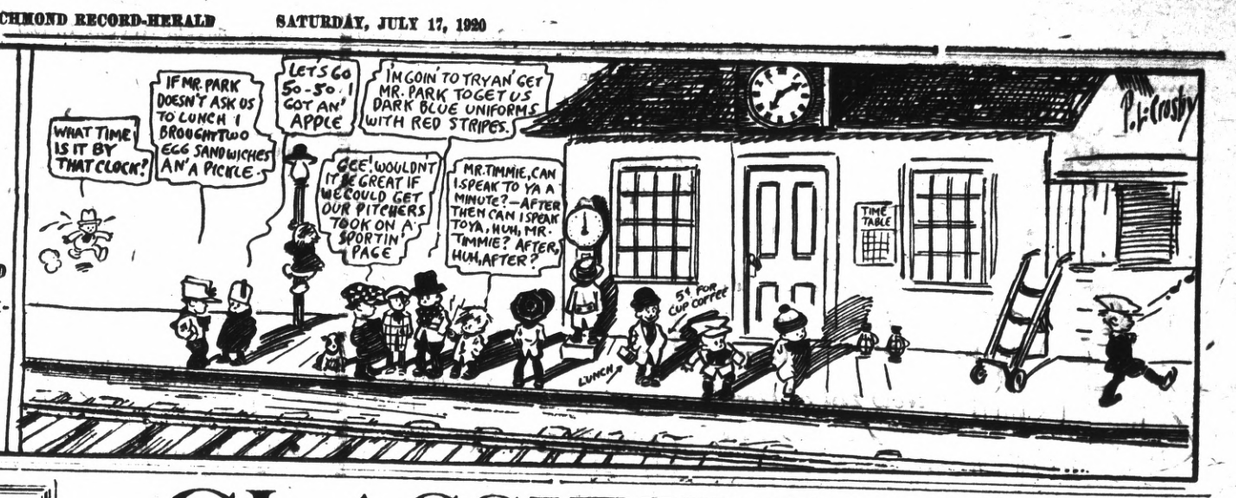

CLASSIFIED ADS.

NEW TODAY

WANTED.—A single furnished housekeeping room. Address box 230, Record-Herald office. 6-15-3t

WANTED.—$3000 at 6 per cent on flats at 547-49 Sixth street, valued at $6250. A No. 1 security. J. V. Nelson, 2845 Twenty-third avenue, Cal. Phone Fruitvale 2341 J. 6-14-6t

FOR SALE—Two lots, corner of 5th street and Cutting Boulevard, cheap. Apply 152 Harold avenue, San Francisco, Cal. 6-30-1mo.

FOR SALE.—Two fine Toggenburg goats, five and seven months old, also dining room set. Apply 766 Seventh street. 7-9-2t

FOR SALE.—Fryers, forty cents per pound; also pullets three months old; and laying hens and ducks. Address 621 Eighteenth street. 6-14-2t

FOR SALE OR TRADE.—Lots 1 and 2, Block 4, in the 1915 Exposition tract, Richmond. Will take good Ford in part payment. P. A. Stenberg, El Cerrito, Cal. 6-18-6t

CANARY BIRDS FOR SALE.—Good singers. Apply 676 Fifth St. 6-25-3t

CAN YOU ASK MORE FOR YOUR MONEY

5 room cottage, price $2200, $195 down.

4 room cement bungalow, modern, garage, price $2750, $300 down.

Corner store, 7 rooms, garage, $3500, $200 down.

Exchange store and 4 rooms for cottage.

MRS. G. BANDUCCI,
Room 5, Berry Building
6-18-6

LOST AND FOUND

FOUND—A little poodle dog on Standard avenue, answers to the name of "Trixie." Owner can have same by proving property and paying the charges for this advertisement. Call at 46 Arizona avenue, Pt. Richmond. 6-12-3t

WANTED

WANTED—For rent for use in Richmond, one small concrete mixer, with gasoline engine; also 3,000 board feet second hand lumber. R. W. Littlefield, 357 Twelfth street Oakland, Cal.; telephone Lakeside 6750. 5-6-3t

MANIS HOTEL
MRS. A. MANIS, Prop.
232 Sixteenth Street
Just completed, everything new, nicely furnished, hot and cold water in every room, baths, rates reasonable.

CASWELL COFFEE
The Coffee You Drank at the Fair
L. HUNT
Tel. Rich 540

HAPPY DAYS

You are happy only while you are well. One of our greatest joys in life has been the bringing of happiness to suffering men and women made miserable and wretched by pain. Let us show you the way to happiness.

No cost for consultation.

Office Hours: 10 to 7; Sundays, 10 to 12.

Drs. Chan & Hong
Phone Oakland 2849.
901 Clay St., Corner 9th St.
OAKLAND, CALIFORNIA

THESE PAINTERS CARRY LIABILITY INSURANCE

ZEB KNOTT
SHERWIN-WILLIAMS PAINTS
STAINS AND VARNISHES
All Grades of Wall Paper
Painting and Paper-Hanging
319 North Seventh street.
All Work Guaranteed

BURDON & KIRKHOUSE
Paperhangers, sign writers, painting contractors. Wall-paper, paints, oils and varnishes.
1412 Macdonald Avenue.
Tel. 828

WANTED AUTOMOBILE in good condition in exchange for 50x100 Richmond Center Subd. near Macdonald avenue, improved street, curb, sidewalk and water. Owner, 235 Byron St., Palo Alto, Cal. 6-13-4t

STORAGE

Fire proof building, costs no more than in an old shack.
R. W. BYRNE
314 Sixth St., next door to Postoffice.
Telephone 756.

Italian Restaurant
RAVIOLA SPAGHETTI
SERVED AND FOR THE HOME
812 MACDONALD AVE.
Phone 148 W.

GOOD VALUES, LOW PRICES
—on—
DRY GOODS AND SHOES
A. BLESIO
100 Washington St., Pt. Richmond, Cal

Telephone Richmond 1265
A. E. CARSON
Designer and General Contractor
Plans FREE Where I Build
Residence 524 4th Street.

W. H. MALLORY
Formerly with Marshall Steel Co.
EXPERT CLEANERS AND DYERS
314 Sixth St., Richmond, Cal.
Office phone 756; res. phone 893W

We are Dyeing to Please You. Cleaning, Repairing, Altering. We call and deliver promptly
Phone Rich 904
CITY CLEANING & DYE WORKS
330 2nd St.

AMERICAN TRANSFER COMPANY
Furniture and Piano Moving
Country Trips
Office: Elks Bldg., 10th and Macdonald
Phone Rich 907

Save 25 per cent by bringing and calling for your own work.
Hand Pressing and Cleaning
GLOVES FREE
THE STANDARD CLEANERS AND DYERS
224 Macdonald Ave.

EXPRESSING
CENTER TRANSFER
302 MACDONALD AVE.
Telephone 231

Have your suit cleaned and pressed at Black's, Tenth and Macdonald. Phone 723. We call and deliver. Prompt service and good work. tf

Chiropractic patients get well. H. A. Brown, D. C., Pulse Bldg., 606 Macdonald avenue, 10-12, 2-5, 1-8. Phones Office 600; res. 333. 11-1-tf

When Up Town Enjoy your Ice Cream Specials at
CLARK BROS.
1010 MACDONALD AVE.
Successors to H. J. Beyer.
Ice Cream delivered in bulk, 1-2 gal. to 5 gals.

HELP WANTED

WANTED.—Educated workers for Viavi. Call Mondays, Wednesdays and Fridays from 1 to 5 p. m., room 10, Berry building. 9-12-tf

Real Estate For Sale

$1900.—5 room modern bungalow with 2 lots, 2 blocks from San Pablo Ave., in El Cerrito $500 dowwn bal. $25 per month.

$3150.—5 room modern bungaglow lot 30x140 feet, alley in rear with garage 3 1-2 blocks North of Macdonald Ave. $1000 down, bal. monthly.

5 room, story and half house on two lots, $3800, good terms, balance 6 per cent interest.

$3350.—4 room modern bungalow with 2 Lots close in $1200 down bal. $25 per month.

$4500.—7 room modern house on Bissell Ave. Lot 42x100 feet half cash, bal. monthly.

We write fire insurance, workman's compensation and bonds. We make deeds, mortgages, contracts, etc. Notary work promptly attended to.

Legal papers and notary work promptly attended to.
CONN BROS.
453 SIXTH STREET

FOR RENT

FOR RENT.—Five room flat, upstairs at 120 Washington avenue, just renovated. Call Richmond 868, or apply to H. G. Stidham, 163 Washington avenue. 3-15-tf

A SNAP—Electric washers $2.50 down and $2.50 a week. C. L. STREETER Phone 1463, for free demonstration. 2-28-tf

RICHMOND LAND OFFICE
268 Twelfth Street
Richmond, Cal.

6 room house, three-quarter acre ground, barn and chicken houses, all fenced, some fruit trees. Price $4500 terms, $1500 cash and $25 per month at 6 per cent.

5 room house, 6 foot basement, lot 2 1-2 x 100 feet, chicken house, all fenced, price $3000; terms, half cash balance can stand at 6 per cent; two blocks from public school.

3 room house, lot 85x106, all fenced chicken house, some fruit trees, price $2250.

7 room house, lot 50x208, on the highway, price $3,650.

5 room house on a corner lot with a garage, price $3,650.

10 acres of land adjoining the Southern Pacific railroad, price $11,000.

Lots 100x100 in San Pablo, $10 per month. 3-23-12t

FOR EXCHANGE.—Sixty acres at Riverbank, Stanislaus county, Galt dale irrigation district; 10 acres three year old figs; balance in grain; adjoining city limits; price $18,000; want Richmond property. Arthur Walstrum, Modesto, Calif. 4-29-6t

Sure Relief

BELL-ANS FOR INDIGESTION

FRATERNAL CARDS

NATIVE SONS.—Richmond Parlor No. 217, N. S. G. W.—Meets every Wednesday evening in K. of P. hall, 5th and Macdonald. Dr. Blake pres., 704 Macdonald ave.; R. H. Cunningham, secty., 520 Ohio St. tf

RICHMOND LODGE No. 13, K. of P.—Meets every Friday night at Pythian Castle, 5th street near Macdonald avenue. A. W. Moore, C. C.; F. G. Blackhart, K. of R. and S. 1st Friday of every month, Page Rank; 2nd Friday, Esquire Rank; 3d Friday, Knight Rank.

ATTORNEYS-AT-LAW

ALVIN GERLACH
Attorney and Counselor at Law
401-5 Humboldt Bank building, San Francisco, Cal. Tel. Kearny 1666. No. 1002 Macdonald avenue, Richmond, Cal. Tel. Rich 161.

J. E. RODGERS
Attorney-At-Law
Martinez California.

DANIEL BARTON
Attorney-at-Law
607 Macdonald Ave. Phone 425
Opening Evenings.

CHARLES B. WOOD
Notary Public
I handle Insurance—Life, Accident and Fire
302 Macdonald, with J. B. Baldwin
Phone 474
Res. 407 Ohio St. Phone 143

PERSONAL

"Let MAYER DO IT" If you want your old suit made like new ring up phone 452. Cleaning, Men's Repairing or Pressing. Work called for and delivered. Mayer's American Cleaning Works, 1116 Macdonald Ave.

NOTARY PUBLIC

GROVER E. MILNES
Notary Public
1030 Macdonald Ave.
Office Phone 70
Residence phone, 762

NOTARY PUBLIC.—I make and acknowledge all kinds of legal papers; deeds, mortgages, contracts, leases, etc. Houses to rent, fire insurance. H. Stidham, 163 Washington avenue. Phones, office 868. Residence phone 930. 3-27-tf

PROFESSIONAL CARDS

DR. J. B. SPALDING
Physician and Surgeon
DR. CLARA SPALDING
Women and Children
Telephone Richmond 20
Office: 803 Macdonald Ave. Berry Bldg

RICHMOND WINDOW CLEANING CO.
HOUSE AND WINDOW CLEANING
P. REGALIA
Phone Rich 749

ROBERT CURRY
UNDERTAKER—EMBALMER
Parlors 332 Eleventh Street
Service Day or Night
Day and Night Phone 429

Richmond Laundry
You Are Particular! So Are We!
Phone 414
1517 Macdonald Ave.

When You Borrow Money

consider not ONLY the cost, but the terms of repayment. In this respect we offer the following rates for your consideration:

$10.00—Pay us 8 payments of $1.60
$35.00—Pay us 12 payments of $3.50
$50.00—Pay us 8 payments of $6.60
$75.00—Pay us 9 payments of $9.60

Weekly payments; monthly if desired. Other amounts and number of payments arranged to suit your convenience.

If you are a housekeeper or have a steady salaried position, we will supply your wants quickly and confidentially.

Call, write or phone
Reliable Loan Co.
Suite 4 2-3-4, Dalziel Bldg.
1312 15th St., bet. Clay-Washington Sts
OAKLAND
Phone Oakland 5122

Money Loaned
—on paid up—
LIBERTY BONDS
90 per cene on face value of 1st isue.
85 per cent on face value of 2d and 3d issues.
7 per cent interest—No other charges.
Cash without delay.
JOHN NICHOLL COMPANY
488 Ninth Street.
OAKLAND, CALIF.

D. D. DRAKE
607 Macdonald Avenue—Room 1
We will cash your War Savings Stamps for you. We buy guaranteed Receivable, etc When you wish money come in and see us about it.

LOANS TO SALARIED PEOPLE; ALSO ON FURNITURE, PIANOS, OAKLAND CREDNT CO., 100 Bacon Bldg., 12th and Washington Sts. Phone Oakland 1668. Office hours: bet. 1 and 5:30.

Wilson & Donnelly
FUNERAL DIRECTORS
(Successors to E. B. Smallwood)
Aubrey Wilson, Manager
Mrs. N. V. Wilson, Lady Assistant.
Ambulance service.
727 Macdonald Avenue
Phone Richmond 113

PHILADELPHIA DIAMOND GRID BATTERY
Make good all the time
Commercial Garage
331 4th St.
General Repairing.

The Craven Hospital
Conducted by Graduated Nurses
MEDICAL, SURGICAL and MATERNITY CASES
Baby incubator installed.
Received under the care of their own physician.
10th and Clinton. Phone 854

Edison Mazda Lamps
And General Electric Motors cost no more than inferior makes. We are agents for both, and solicit your patronage.
Pioneer Electric Co.
318 Macdonald Ave.
Telephone Rich. 17.

Meyer Bros.
Dealers in Coal, Wood and Grain
All Orders Delivered.
Phone Rich. 55J11 San Pablo, Cal

PRICELESS

is the value of your eyesight. What man or woman would sell their vision? Yet people keep on buying glasses anywhere because they are cheap, not because they are correct. The proper thing to do is to come to an expert oculist and have the right glasses fitted to your eyes. Come to us.

Dr. C. R. Blake
SPECIALIST
EYE, EAR, NOSE and THROAT
Rooms 1, 2, 3 and 4
704 Macdonald Ave., Upstairs

Cancer Removed Without the Knife

For months I suffered from Cancer on the side of my neck. I underwent an operation and had the first one removed, but it was immediately followed by a larger one. I visited different cancer specialists and took various treatments, but pain increased daily. I suffered so intensely that I lost 16 pounds in three weeks. I could neither eat nor sleep, but walked the floor night after night in my agony.

Finally, in desperation, I went to the FONG WAN CHINESE HERB SPECIALISTS for herb treatment. The first cup of Herb Tea gave me such relief that I slept nearly all night. During the next two weeks my system was cleansed and strengthened, and I gained 8 pounds. As the end of the two weeks the cancer broke and came out by itself, thus making another operation unnecessary. Now that the Cancer is entirely gone, it has left my face smooth, with scarcely a scar.

I worked in Moore's shipyard over two years and I reside at 3325 E. 17th St., Oakland, and shall be glad to give any one interested further particulars regarding my case and this marvelous herb treatment.

FRANK DUARTE,
3325 E. 17th St., Oakland.

Fong Wan Herb Co.
Herbs prepared specially for each individual case.
548 8th St., cor. Clay, Oakland, Cal. Phone Oak. 3707. Consultation free.

"Oakland, Cal., Nov. 14, 1918
To Whom It May Concern —
Dr. Wong Him,
1701 Webster St.
Dear Sir — Having had experience with bad health, I feel that I must write you a few lines to let you know how thankful I am for the benefit I received from your treatment. I have treated with several physicians for a complicated disease and my cases was given up as hopeless. I was suffering from stomach, heart, liver, head and kidney trouble. When I called to see Dr. Wong Him I placed myself under Wong Him as an honest, upright Doctor. His care and I consider my cure permanent. I can recommend Dr. Wong Him as well as a skillful physician. Hoping that these few lines may prove of value to those who are suffering and wishing to be cured, I remain.

MRS. PEARL BROWN
1011 22nd St., Oakland, Calif.

DISEASES OF MEN
Sores, swellings, discharges, nervous, skin, blood poison, etc., quickly treated; charges very reasonable; consultation FREE.
DR. T. D. HALL
707 Broadway Upstairs, Near Seventh, Oakland, Cal.

MEET ME AT

The Fair

O. C. OLNEY

781 Macdonald Avenue. Phone Richmond 811

Once a Pictorial User Always a Pictorial User.

New Lot of House Aprons Just In

WAIST APRONS 75c

BIB APRONS 90c

ALL-OVER APRONS $1.75 to $2.50

Extra Sizes $2.75–$3.00

Ladies Dress sizes 36 to 46 85 cents

8080

We Give Trading Stamps

With the Churches

International Bible Students

The local class of the International Bible Students Association meet each Sunday on the third floor of the Pythian building on Fifth street to 10:30, "The New Creation," from 11 a. m. to 12, revelation; from 7:15 p. m. to 8:30, "God's Temple and River of Truth."

The children's present truth class is being held on the second floor of the Pythian building each Sunday from 11 a. m. to 12.

You are cordially invited.

St. Paul's Catholic Church San Pablo

Rev. M. A. DaCruz.

7:30 a. m. Confessions.

8:30. Mass and sermon in English. Sunday school after mass.

10:30. Mass and sermon in English.

7:30 p. m. Services and benediction from 2 to 4:30 p. m.

First Church of Christ, Scientist

Richmond Club, Nevin avenue at 12th street.

Sunday services at 11 a. m. and 8 p. m.

Testamonial meeting Wednesday at 8 p. m.

The public is cordially welcome.

Christian Science Reading Room, Pillow building, Macdonald avenue at 7th street, open to the public afternoons except Sundays, from 1:30 to 4:30, and Saturday evening from 7 to 9 o'clock.

First Baptist Church

Sunday School at 9:45 a. m. C. E Parker, superintendent. Can we have our usual attendance next Sunday? The pastor will preach at both morning and evening services. Theme for the morning worship: "Two Famous Women of the First Century." At the evening hour, subject: "If Jesus Christ Should Come to Richmond."

Young people meet at 6:45 p. m. Baptismal services at the close of the evening service.

Good singing at both the morning and evening services, from the new choir.

Preaching at 11 a. m. and at 7:45 p. m.

C. H. Berry, pastor.

First Methodist Church

S. J. Hocking, pastor.

Sunday school at 10 a. m. J. E. George, superintendent.

Morning worship at 11. Subject: "Man purposes, God disposes."

Evening worship at 7:45. Subject: "David." Illustrated with slides. At this service, Claude Gibbons and Archie Kinsey will sing a duet. Other special music will be by the choir.

Episcopal Church

Rev. H. Blake Hadlow, rector.

Sunday—Church school will be held in Mechanics Bank hall at 9:30 and church school in Trinity Church at 10, with morning service at 11, and evening service in Bank Hall at 7:45.

Thursday—The Boy's Club will meet on the athletic field at 7 p. m and choir practice will be held in the church at 7:45.

The flowers on the altar will be cared for by Mrs. Tarr.

All guilds and clubs will meet again at the call of the presidents.

Wesley Methodist Church

The Church of the Cordial Welcome.

Paul Little, minister.

W. C. Roberts, Sunday school superintendent.

Mrs. Irma St. John, pianist.

9:45—Church school.

11:00—Morning worship. Sermon topic, "The Gospel of Good Cheer."

7:00—Epworth League.

7:45—Evening worship. Dr. Harry Milnes, the district superintendent, will deliver the sermon.

A cordial invitation is extended to the public to attend these services.

Eternal Fitness Of Things

Toronto Kelly enters the following as his effort to get the prize this year on the spring chicken stories: A Methodist preacher went fishing, and suddenly sneezing, lost both sets of his teeth in the river. He tied a chicken leg on a string, dropped it in the water, and as soon as he felt a pull, drew out the line and found his upper and lower teeth firmly fastened in the chicken's leg.—Lawrence (Kan.) Gazette.

Effeteness Claims A Wrangler

"Bill" Borron is thinking seriously of giving up horse-wrangling for dude-herding. Dudes, Bill claims, have more certain habits and are easier to keep track of; and if you do lose onue now and then it does not make much difference. Horse wrangling is really dangerous. Last week, while hunting his horses, Bill was attacked by a cow moose and calf, making his escape only by quick footwork and the swinging bridge at Blackwater creek.—From "Wallops from Wapita" in the Park City (Mont.) Enterprise.

Sent It Home

Over the garden fence the conversation had suddenly turned acrimonious.

"And if your boy Herbert ties any more cans to our pore dog's tail," was Mrs. Moggins' stern ultimatum, "he'll hear about it, that's all. Oh, and perhaps you've done with that saucepan that you borrowed last Monday."

"Herbert," asked Mrs. Grubb, shrilly, "what have you been doing to Mrs. Moggins' dog?"

"Nothing, ma," replied the small boy, unblushingly.

"There!" said his mother triumphantly. "And you returned her saucepan yesterday, didn't you, dear?"

"Sent it back by her dog!" said Herbert.—Osage (Iowa) News.

Nothing on Him

A somewhat smart man, according to a story that is going the rounds, remarked to a farmer friend:

"Thursday we autoed to the country club and golfed till dark, then trolleyed back to town and danced till morning."

The farmer got back in this language.

"I've been having some time myself. Wednesday I muled down to the cornfield and geehawed till sundown. Then I suppered till dark and piped till nine. Then I bedsteaded till five o'clock, then breakfasted till it was time to go muling again."

PRINTING

WE PRINT EVERYTHING REQUIRED BY THE MODERN COMMERCIAL HOUSE

TALK TO US, AND OUR PRINTING WILL TALK FOR YOU

RECORD-HERALD

Around Our Town

After a two weeks vacation spent in the Santa Clara Valley, Mrs. Clara Wilson is home again.

Counterfeiters are active in San Francisco. Federal agents rounded up one yesterday and seized a number of plates.

Mrs. J. T. Narbett is home from her outing in the Russian river country.

The indoor picnic held at the Wesley M. E. Church last evening was well attended and a merry time was had.

The Rotarians of Richmond enjoyed a dinner dance at the "Ye Daisy Farm" of H. C. Cutting at Hayward last evening.

On the 24th of this month the Western Motors company will start a bus line from Pt. Richmond to Oakland. Twenty-four buses will be put in operation.

Woodmen of this city are planning to attend a monster initiation at Martinez next month.

The Pythian Sisters have started a drive for new members.

Chiropractic patients get well. H. A. Brown, D. C. Pulse Building, 606 Macdonald avenue. Hours 10 to 12 m. 2 to 5 and 7 to 8 p. m. Phones, office 600; residence 333. 11-1-tf

A delegation of Martinez Knights of Pythians will come to Richmond tonight to attend the initiation of a class of 130 candidates by Richmond lodge. The degree work will be exemplified by a degree team from Oakland.

Henry J. Curry of Martinez, chairman of the Democratic county central committee, was a Richmond visitor yesterday.

After the show, drop into the De Luxe, at Eleventh and Macdonald, for a dish of ice cream, a cup of coffee chocolate, or a delicious sandwich. tf.

Mrs. O. R. Ludewig is at Monte Rio for an extended outing. She will be joined at week ends by her husband.

E. C. Crane is spending his vacation at Lake Tahoe.

The family of H. H. Turley are camping at Cazadero.

The Moose are planning a big time for August 5th, when fifteen new candidates will be taken into the order.

Cleanliness is next to godliness. If you would have your whole system thoroughly clean take a steam bath once a week at the AMERICAN STEAM BATHS, 214 Macdonald avenue. 5-18-1mo

Deer season opens on the first of the month, and many of the sportsmen of Richmond are making arrangements to make a trip to the mountains at that time.

A boxing and wrestling bout will be held in this city on July 24th by the American Athletic Club.

The Elks and the C. L. Best Tractors will cross bats at the First St. grounds tomorrow.

Charles Concannon and wife left today for their vacation. They will select some spot on the Russian river.

City Superintendent of Schools W. T. Helms is home from his vacation.

Today Mr. and Mrs. N. H. Edgar left on a trip to Healdsburg and vicinity.

Mrs. Fred Caudle (nee Norma McGinty) of Modesto is visiting with her parents.

Registration for the primaries closes on the 31st of this month. If you have moved from one precinct to the other see that your affidavit of transfer is made.

BIG WHIST AND DANCE

Given by Mrs. W. Burgart

RICHMOND CLUBHOUSE

Saturday Eve., July 17th

Admission 55c.. Valuable Prizes

All the home news and excellent telegraphic news reports found in the Record-Herald

Cherry's Great Clearance Sale

Cherry Chat of 10 Stores

Cherry's reserve stocks of merchandise are so great that the big Clearance Sale now in progress seems to have no ending. Each day we bring out for sale at reduced prices some new lot of goods that keeps the sale stock ever fresh and attractive.

By all means see the wonderful display of summer sport coats, suits, frocks, hats and other seasonable apparel for women and misses which Cherry's is now offering at prices that mean the saving of many dollars.

CHERRY'S

Women's Store 515 13th Street

Men's Store 528 13th St.

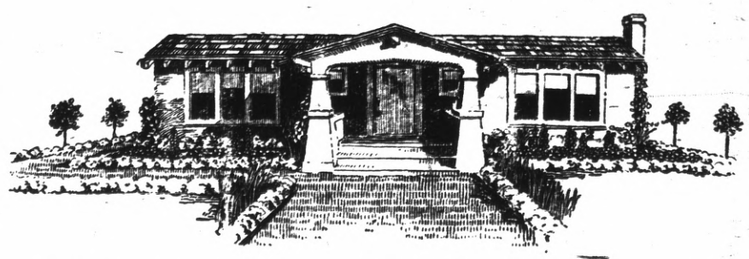

The flowers best suited to your house

Often the beauty of a house may be ruined—in one sense of the word—by the color of the flowers planted in the garden.

When you are ready to start your flower garden, be sure to take into consideration the color of your house. If it be a dark brown, there is no color more effective than red. The geranium is excellent to use under these conditions.

If your house is a neutral color or a combination of several colors—then a combination of colors may be used in your garden. But don't make the contrast too great.

If you must use red and pink, use the shades that are not so pronounced. Blues and yellows are good combinations, but keep your orange away from the reds.

Consult your seed catalog or call on us for information as to other color combinations.

Flowers should be watered like grass—soaked at the roots—well—about three times a week.

This is the 70th advertisement of a series.

East Bay Water Co.

DOMESTIC INDUSTRIAL

Vaudeville the Headliner at The Richmond

The Fisher and Fields Review company will present "Mike and Ike" in the "Two Old Sports," as the headliner on the vaudeville bill at the Richmond T. & D. Theatre Sunday. There are six people in the company and the act is a musical comedy novelty packed with riotous fun.

Comedy will be featured throughout the bill. Jimmy Duffy, who calls himself the Jolly Jester, will keep the audience in an uproar with his timely wit.

Pearl Gilman is a nut comedienne with an original repertoire of comedy.

A conglomeration of fun will be loosed by Eldridge, who is an entertainer of the first water.

Musical selections will be added to the bill by the Old Time Duo.

The film number on the bill will be "The Firefly of Tough Luck," featuring Alma Reubens.

Today, Pauline Frederick will be seen again in "Bonds of Love."

REPORT MANY CASES OF RHEUMATISM NOW

Says we must keep feet dry; avoid exposure and eat less meat.

Stay off the damp ground, avoid exposure, keep feet dry, eat less meat, drink lots of water and above all take a spoonful of salts occasionally to keep down uric acid.

Rheumatism is caused by poisonous toxins, called uric acid, which is generated in the bowels and absorbed into the blood. It is the function of the kidneys to filter this acid from the blood and cast it out in the urin. The pores of the skin are also a means of freeing the blood of this impurity. In damp and chilly, cold weather the skin pores are closed thus forcing the kidneys to do double work, they become weak and sluggish and fail to eliminate this uric acid which keeps accumulating and circulating through the system, eventually settling in the joints and muscles, causing stiffness, soreness and pain called rheumatism.

At the first twinge of rheumatism get from any pharmacy about four ounces of Jad Salts; put a tablespoonful in a glass of water and drink before breakfast each morning for a week. This is said to eliminate uric acid by stimulating the kidneys to normal action, thus ridding the blood of these impurities.

Jad Salts is inexpensive, harmless and is made from the acid of grapes and lemon juice, combined with lithia, and is used with excellent results by thousands of folks who are subject to rheumatism. Here you have a pleasant, effervescent lithia-water drink which overcomes uric acid and is beneficial to your kidneys as well. —Adv.

T. & D. RICHMOND THEATRE

RICHMOND THEATRE PROGRAM

TODAY

PAULINE FREDERICK in "BONDS OF LOVE"

SUNDAY

Sunday, extra big show, headed by Fisher and Fields Review, presenting Mike and Ike in the two old sports; musical comedy novelty with 6 people.

Jimmy Duffy, the jolly jester.

Pearl Gilman, nut comedienne.

Eldridge, conglomeration of fun.

The Old Time Duo, musical selections.

Alma Reumens in "The Firefly of Tough Luck."

Starting time of Feature daily—Matinee 2:35; evenings 7:35 and 9:2-

WOULD QUIET TITLE

..P. M. Sanford today filed suit against Naoye Umeda to quiet title to two lots at Point Richmond. Alvin Gerlach is attorney for plaintiff.

WITNESS AFTER WITNESS IN RICHMOND

Such Evidence Our Readers Cannot Dispute

As we take up the Record-Herald week by week, we are struck by the hearty, unmistakable way in which witness after witness speaks out as Mr. Bethards does here. If these people were strangers living miles away we might take little notice of them. But they are not. They are our neighbors, living among us. Their word is too easily proven to admit of any doubt. They speak out in the hope that their experience may be a guide to others.

Z. A. Bethards, stationary fireman, 223 S. 8th St., Richmond, says: "About a year ago my kidneys got out of order; my back ached constantly. I couldn't rest at night and in the morning was so lame I couldnt bend to fasten my shoes. It was all I could do to keep at my work. I had headaches and dizzy spells came over me. My kidneys didnt act regularly. I read of Doans Kidney Pills and used them. They soon put me on my feet and rid me of the aches and pains."

Price 60c, at all dealers. Don't simply ask for a kidney remedy—get Doan's Kidney Pills—the same that Mr. Bethards had. Foster-Milburn Co., Mfrs., Buffalo, N. Y.—Adv.

BOYS

Want to make Some Money

It's easy, just hustle around and gather up some

Nice Clean

RAGS

and bring them to The Record-Herald office and we will pay you.

5c a Pound

for them

Ask your mother for some rags and then call on the neighbors. They will be glad to help you earn some spending money by giving you their old rags.